Gavotte

from "Paris and Helen"
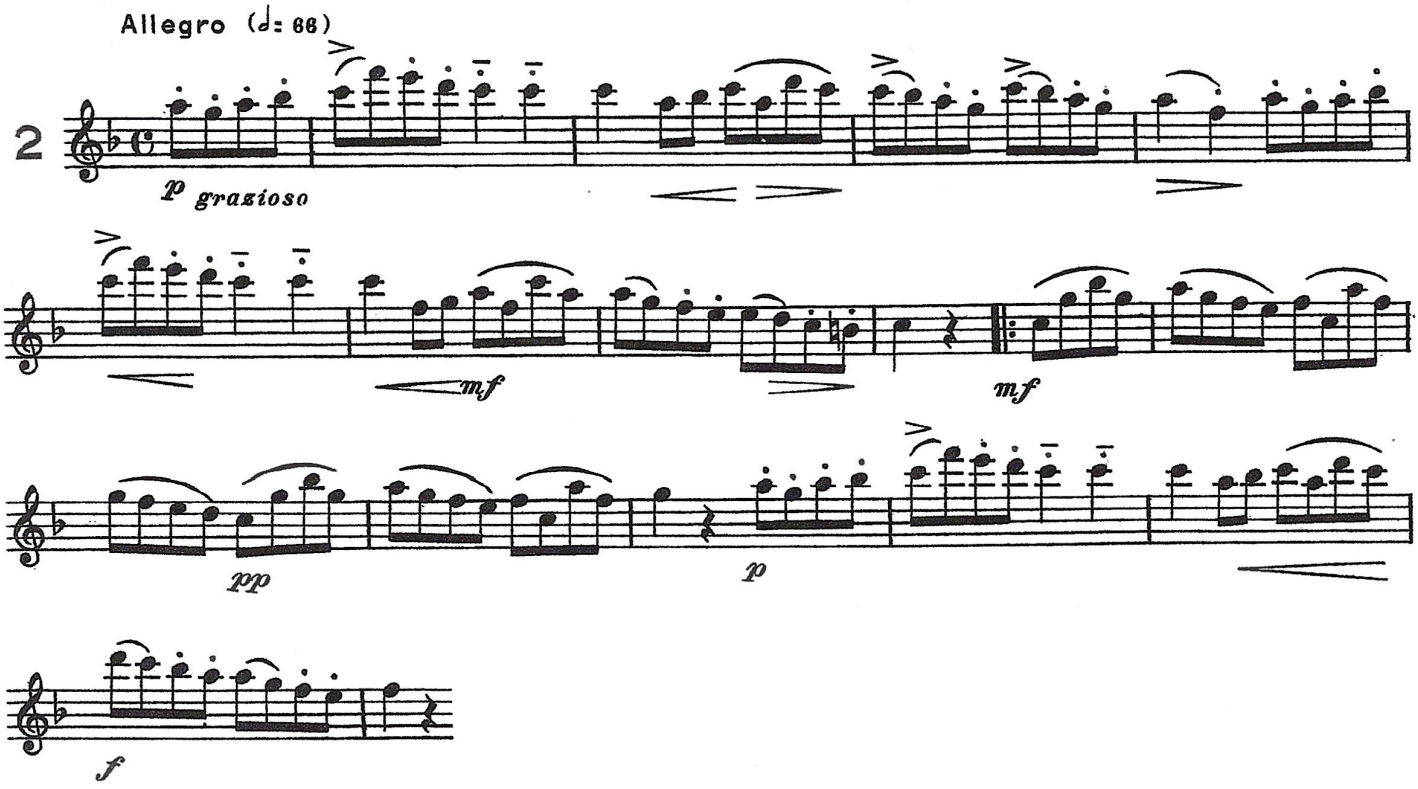
GLUCK