

# RINKER ENVIRONMENTAL LEARNING CENTER **Gillespie** MUSEUM

## DESIGN CONCEPT

**DRAFT**

*December 2007*

The design concept of the Rinker Environmental Learning Center is to create a building that interacts with and brings awareness to the natural environment; a building that engages its place on the planet in a responsible way and provides for user engagement directly with their environment. The elements of wind, water, air, heat, light and view will guide design decisions. The building will actively educate while covering an area of 30' x 60' (1800 square feet). *Design submitted by Schenkel Shultz.*

### Overhead view of the RELC

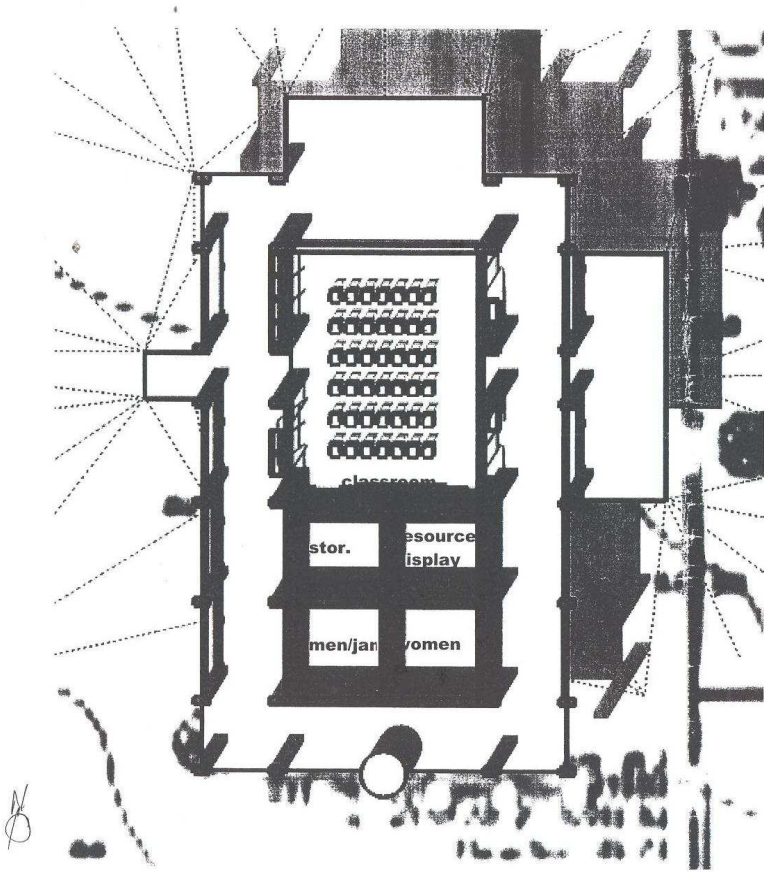

The Marshal and Vera Lea Rinker Environmental Learning Center for Stetson University

### View of the north side

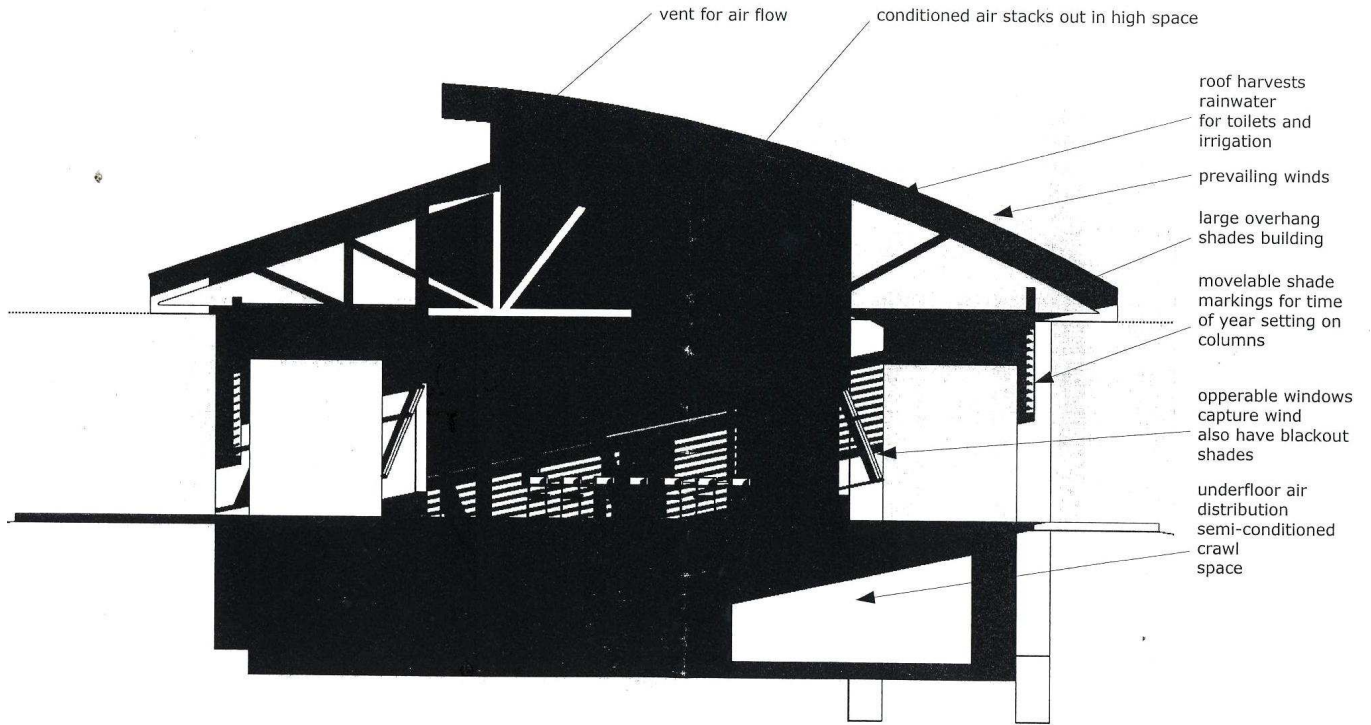

The Marshal and Vera Lea Rinker Environmental Learning Center for Stetson University

SCHENKELSHULTZ

### View of the east side

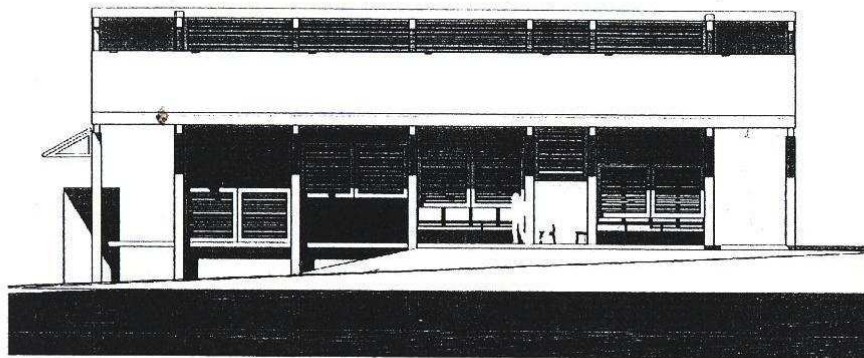

east

**View of the southwest side**

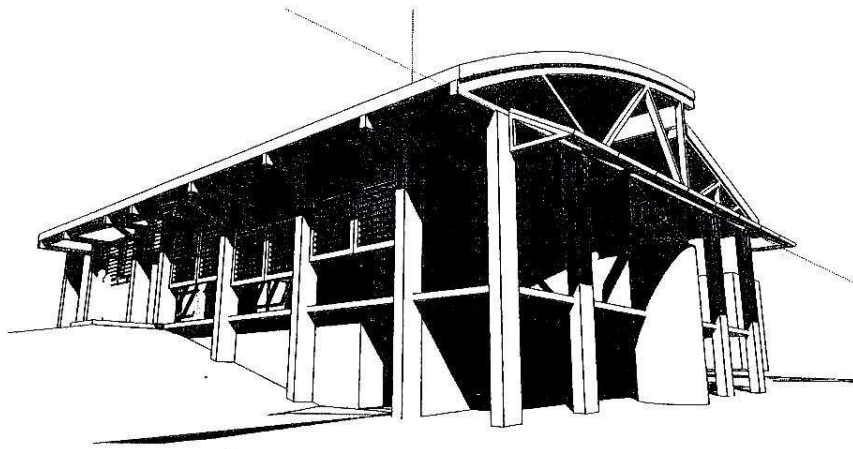

**View of the south side**

